



## Maximize Your Connect R experience

Presenters: Jennifer Oelenberger, Director  
Jeff Corbo, Director of Interface & Integration Service

## Winsock Handler is your friend:

- Winsock is a program that allows an interface analyst to connect to the IP/Port of their choice and send interface message to that IP/Port.
- This is a great tool that can be used to troubleshoot and resolve issues more efficiently, resolve different types of errors, and is a tool that helps with testing during upgrades
- If Winsock Handler is not on your work pc, most likely you will be able to find it on your Connect R server.

## How to use this tool :

You are working your error message and you are not able to get some to file. Winsock Handler can help!

- Launch WinsockHandler.exe
- Select client radio button
- Fill address field with the IP info from system definitions of your source interface. The port with port number from you system definition.
- Click connect

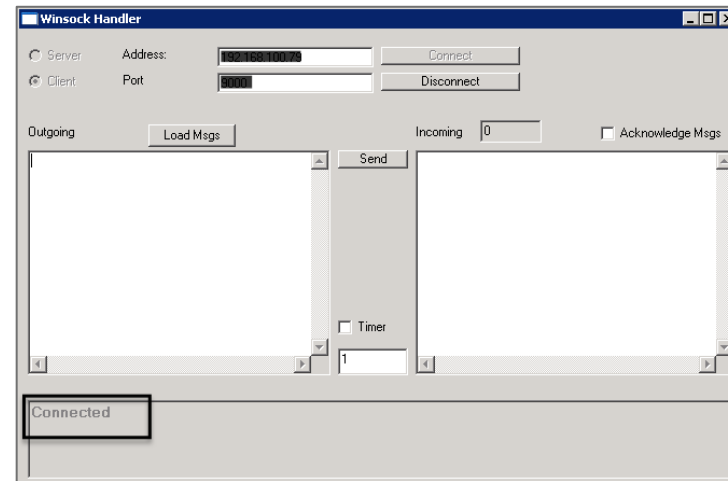

## Editing message:

- Paste your message you are having issues with in the Outgoing
- Update the information you need to update and then “Send”

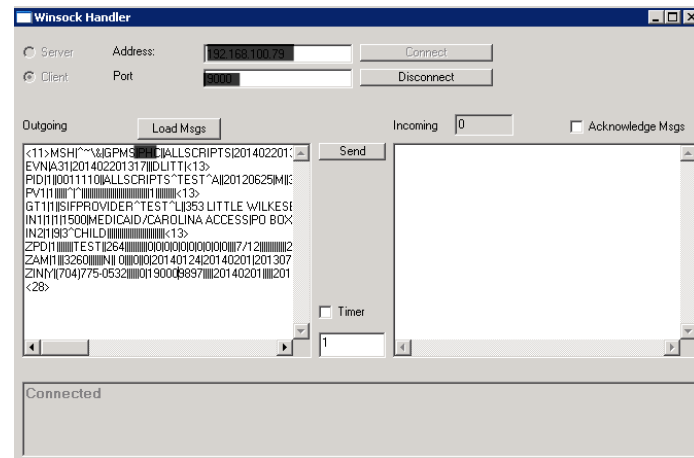

## Example of error resolution:

- Modify an external visit number
- Adjust provider codes
- Update performing locations
- Edit incorrect patient data

## Custom Scripting in ConnectR:

- Create script templates that can be used later to quickly update data
- Basic scripting can help reduce amount of error messages you receive daily
- The script can be added to your mappings so it will automatically correct errors without the analyst having to manually correct. **SAVING TONS OF TIME!**

## Creating a new script:

- Go to Definition > Script > File > New
- Name your script
- Enter description . Language- VBScript > Script  
Usage- Script Mapping Function
- Paste template code into body
- Update as needed then Save
- You can test your script using the test functionally

## Sample:

The image displays three sequential screenshots of the IDXConnectR application interface:

- Left Screenshot:** Shows the main application window with a menu open. The menu items include: File, Edit, Reports, Help, New, Close, Load From..., Save, Export, Print, Exit, Help, Field Help, and Logout.
- Middle Screenshot:** Shows the "Script" editor window. It contains a script for connecting to a database, including commands like:

```
Set sCon = CreateObject("ADODB.Connection")
Set sCon.Open "Data Source=" & database_name & "; user=" & username & "; password=" & password
```
- Right Screenshot:** Shows the "Mapping" window. It displays a detailed view of a message mapping for "FINDDOWNSTranscription". The mapping includes segments like "MSHMessage header segment" and "PD-Patient Identification segment", with specific field mappings such as "Patient Name" and "EncounterDTM".





healthcare IT made simple.

## Questions...

For a free consultation to see how an EHR Expert can assist your organization, email us at [info@ehrconcepts.com](mailto:info@ehrconcepts.com)  
Or call at 1.888.674.0999

Making the latest technology, well... less technical.